© Jones Edmunds 2234

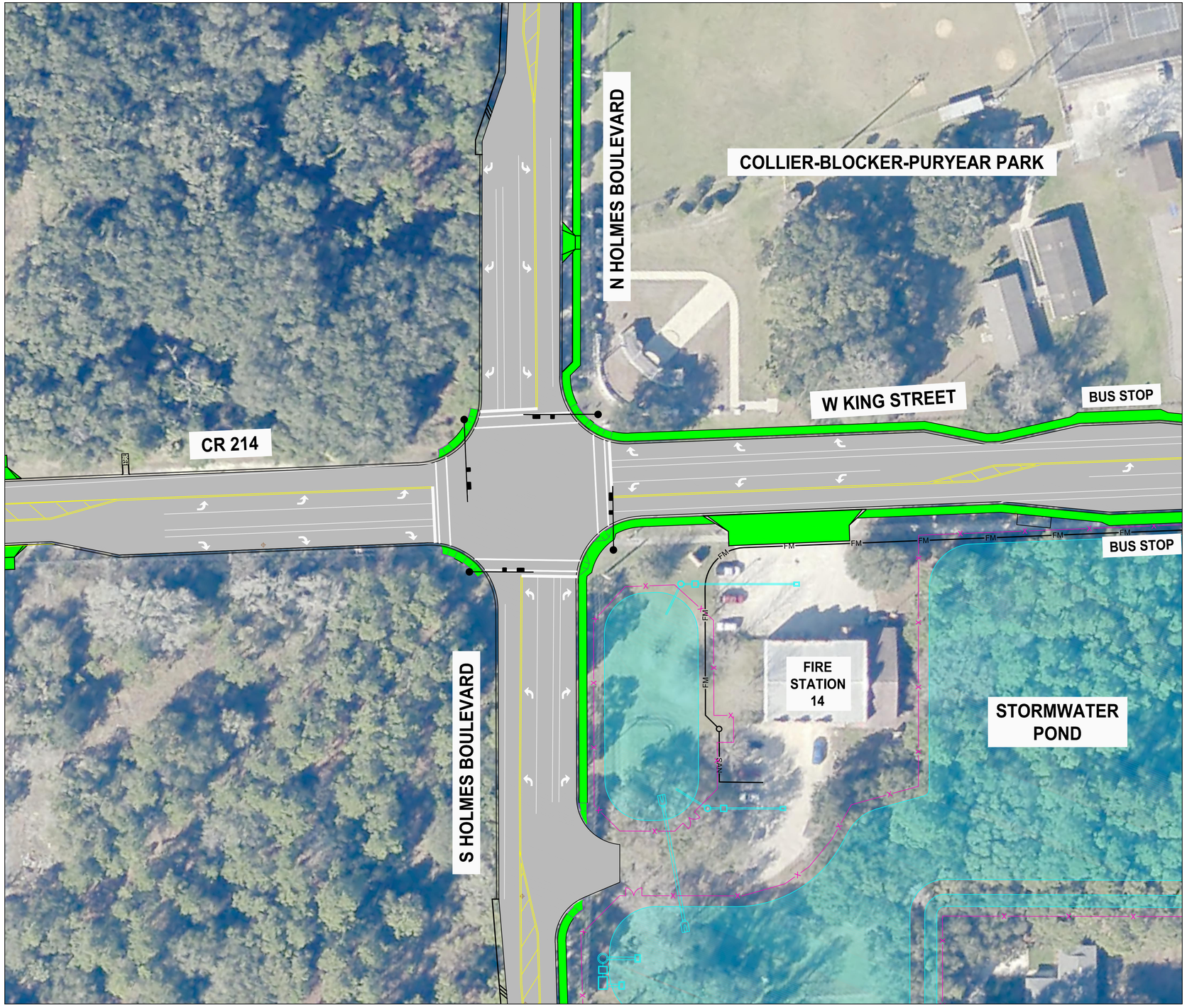

N

ST. JOHNS COUNTY FLORIDA

WEST KING STREET AND HOLMES BOULEVARD ROADWAY AND DRAINAGE IMPROVEMENTS

LEGEND

- LIMITS OF NEW PAVEMENT
- CONCRETE SIDEWALK AND DRIVEWAY TURNOUT
- STORMWATER POND
- FENCE

JONES EDMUNDS

LAST SAVED:8/24/2015 5:14 PMBY:UROSARIO PATH=\\JEACAD\DRAFTING\19270 ST JOHNS COUNTY\096 HOLMES BLVD AND WEST KING STREET DESIGN\FIGURES\PUBLICMEETING\192700960 FIGURE2.DWGPLOTTED:8/24/2015 05:18 PMBY:UDENI ROSARIO 19270-096-01